

COMBINAZIONI INTERVALLARI

(INTERVAL COMBINATIONS)

AREA TRIADICA (TRIADIC AREA)

M3/m3/P4

AREA PENTATONICA (PENTATONIC AREA)

m3/M2/P4

AREA TONI INTERI (WHOLE TONE AREA)

M3/M2/A4

AREA AUMENTATA (AUGMENTED AREA)

m3/m2/M3

AREA PELOG (PELOG AREA)

M3/m2/P4

AREA DIMINUITA I (DIMINISHED I AREA)

P4/m2/A4

AREA DIMINUITA II (DIMINISHED II AREA)

M2/m2/m3

AREA MISTA (MIXED AREA)

* THE THREE NOTE PATTERNS HAVE NO HARMONIC MEANING • THEY ONLY SHOW INTERVALLAR COMBINATIONS

STARTING FROM C, FOR INSTANCE THE FIRST TRIADIC PATTERN MEANS: M3/m3/P5.

[MEDIUM]

MELLOW MOOD.

JIMMY SMITH

[INTRO]

Main body of handwritten musical notation for 'Mellow Mood'. It consists of six staves. The first two staves are treble clef, and the last four are bass clef. The key signature is one flat (Bb) and the time signature is 4/4. Chord symbols are written above the staves: Cm7, Fm7, Ab7, and G7. The notation includes various rhythmic patterns such as eighth notes, quarter notes, and dotted notes.

[Fast and Free]

[MEDIUM]

FREEDOM JAZZ DANCE.

(P4)

EDDIE HARRIS.

①

* TURKISH MAMBO (MEDIUM) (m2/M2/m3)

MARIONETTE (MEDIUM - SLOW)

Handwritten chord progression for 'Marionette' in 4/4 time. The progression is written across eight staves:

- Staff 1: $Eb \Delta$ | $Bbm7$ $Eb7(-9)$ $Ab \Delta$ | %
- Staff 2: $Abm7$ | $Fm7$ $Bb7$ $Eb \Delta$ | $Fm7$ $E7$
- Staff 3: $Eb \Delta$ | $Bbm7$ $Eb7(-9)$ | $Ab \Delta$ | $Db7$
- Staff 4: $Abm7$ | $Fm7$ $Bb7$ | $Eb \Delta$ $Fm7$ $Eb \Delta$ | $D \Delta$
- Staff 5: $Db \Delta$ | $E \Delta$ | $Gb \Delta$ $E \Delta$ | $D \Delta$ | $C7$ ($Gb7$)
- Staff 6: $Gm7$ | $C7$ | $F7$ | $Bb7$
- Staff 7: $Eb \Delta$ | $Bbm7$ $Eb7$ | $Ab \Delta$ | $Db7$
- Staff 8: $Abm7$ | $Fm7$ $Bb7$ | $Eb \Delta$ $Fm7$ | $Eb \Delta (+m)$

STRUTTURE PER "INTO THE MYSTERY II"

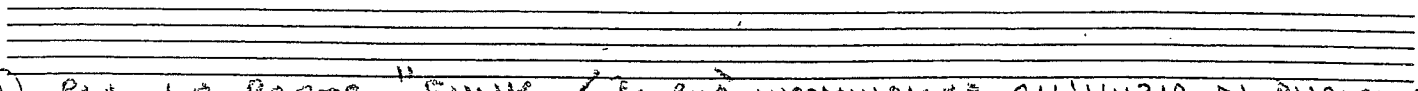
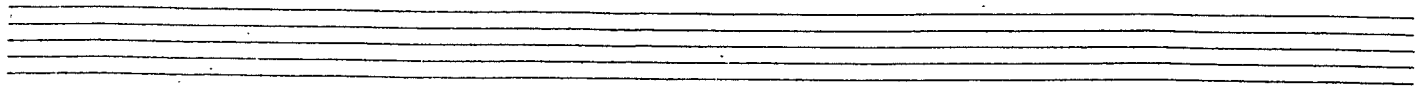

① PER LA PARTE "FUNK" / SI PUÒ INCOMINCIARE ALL'INIZIO DI QUALSIASI SEZIONE DI 8 MISURE / TR. SOPR. ALTO TROMBE

4/4

(D/Eb) (Bb7-9/Eb)

② PER LA PARTE "SHUFFLE" / SI PUÒ INCOMINCIARE ALL'INIZIO DI QUALSIASI SEZIONE DI 8 MISURE / TENERE ULTIMA NOTA A LUNGO / TR. ALTO

4/4

③ PER LA PARTE "SHUFFLE" / FIGURA MELODICO-RITMICA DA USARE IN QUALUNQUE MOMENTO E IN QUALSIASI TONALITÀ / QUESTI SONO ESEMPI POSSIBILI.

4/4

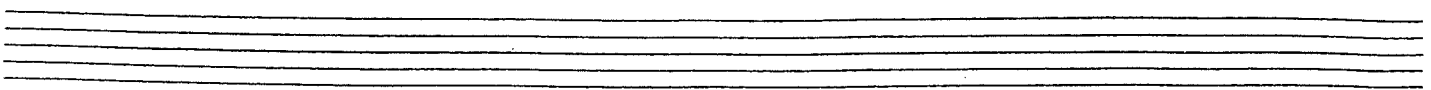
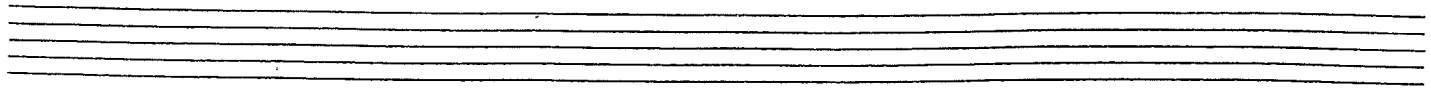

② (m2/m3/M3) (MEDIUM-SLOW) INTO THE MYSTERY (F. D'ANDREA) (CONCERT KEY) 1

4/4 (FUNK)

$E^b \Delta (+13)$ (AUGMENTED)

③ (SHUFFLE) (ON CUE) (M2/m3/P4) (P4)

$C \Delta$ (IONIAN)

(m2/P4/A4) ○ VIA LIBERA (F. D'ANDREA)

(MEDIUM-FAST)

(FAST)

(MEDIUM) **TWO COLORS**

(F. D'ANDREA)

(M2/m3/P4)

(P4)

F Δ

(m2/M3/P4)

(m2)

D \flat m(b \flat)

* THE THEME CAN BE PLAYED ALSO IN A HIGHER RANGE WITH A MORE FREE COMPING OF THE BASS

A series of ten empty musical staves for practice or further notation.

MEDIUM - SLOW

MORTI PALLIDI

(m2/M3/P4) (P4)

(F. D'ARROCCIA)

D-9 A2(45) D-9 A2(45) D-9 F#-9 C-9 A-9

(MEDIUM) PAZI E DISPAZI

(D'ARROCCIA)

Cm Bbm Cm Cm Bbm Eb11 Cm

(MEDIUM-SLOW)
12/8 FEELING

DOUALA (F. D'ANDREA)

FIGURA DI BASSO (ULTIME 8 BATT.)

* WE CAN USE THE MELODY IN THE 9TH AND 10TH (BARS) ON THE BASS OSTINATO (GA+11) IMPROVISING ON THAT OSTINATO

(M2/m3/P4) → (P4/P5)

(m2)

MODUL. GA → DbΔ

AABA → AAB4 → AAB4

MEDIUM-SLOW
12/8 FEELING

ALTALENA

(CONCERT KEY)
(F. D'ANDREA)

(m3 / M3 / P4)

(M2)

Four empty musical staves at the bottom of the page, intended for further notation or performance.

(MEDIUM)
SLOW

ARCTIC
(m2 + M3)

(F. D'ANDREA)

4/4
G7

C7

D7 alt.

Ab7 (+11)
(Ab7 sus4)

(Ab7 +11)
(-9)

(m2/M3/P4)

* 2nd VOICE A MINOR SIXTH BELOW (IN THE FIRST SIXTEEN BARS)

* BASS PEDAL (OSTINATO) ON INTRO (AD LIB.)

4/4
G7

(MEDIUM)

MONODIC

(m2/m3/M3)

(F. D'ANDREA)

①

A

C7(-9)

C7(-9)

②

B

G^bΔ(+11)

③

A1

C7(-9)

④

B1

G^bΔ(+11) FΔ(+11) G^bΔ(+11) FΔ(+11) G^bΔ(+11) FΔ(+11)

B B B

(m2 (P4) A4) (P4)

⑤ BASS PATTERN FOR THE A AND A1 SECTIONS

C7(-9)

⑥ RIFF FOR THE A AND A1 SECTIONS

⑦ RIFF FOR THE B SECTION

⑧ RIFF FOR THE B1 SECTION

(MEDIUM 3/4) AIR WAVES (F. D'ANDREA)

(MEDIUM) INTRO (AD LIBITUM)

BASS PATTERN (TO BE PLAYED BEFORE THE THEME AND BEFORE THE DRUM SOLO) (AD LIB.)

(CONCERT KEY)

(MEDIUM)

SIX BARS

(F. D'ANDREA)

Chords and markings for the first four bars:

- Bar 1: C_{Δ} (with +)
- Bar 2: $E\flat 7$, $A\flat_{\Delta}$, $B 7(-9)/C\sharp$, $E_{\Delta}/F\sharp$
- Bar 3: $G 7_{sus}$, $B\flat 7/E$, $E\flat_{\Delta}$, $G\flat 7_{alt.}$, C_{Δ} (with +)
- Bar 4: $E\flat 7$, $A\flat_{\Delta}$, $B 7(-9)/C\sharp$, $E_{\Delta}/F\sharp$

(m2/P4/A4)

Five empty musical staves for guitar.

① (m2/P4/A4) (M2) **A NEW RAG SONNET** (F. D'ANDREA) (CONCERT KEY)

MEDIUM-SLOW

①

A7alt. Abm7 A7alt. Abm7(b) A7alt. Abm7 Gm7 Gm7 Gb7alt. Gm7 Gb7alt. FΔ B7sus Bb7 Bb7 E7alt.

MEDIUM

②

FΔ EbΔ FΔ BbΔ AbΔ GbΔ AbΔ GbΔ EΔ DΔ EΔ DΔ DbΔ Db Cb Cb Bb(-9)

③

A7alt. D7 Abm7 Db7 GbΔ F(+5) Bb7 E7(+5) A7alt. D7 G7 C7alt. FΔ BbΔ A7 Ab7alt. G7 B7 E7 A7 D7 G7 CΔ F7sus Bb7 E7 Eb7(+5)

MEDIUM-LATIN

④

Ab7 FΔ(+11) (AD LIBITUM) RIFF (AD LIBITUM)

A4 + m2
ARCA N.5

(m2/P4/A4)

(F. D'ANDREA) → Autn

(MEDIUM/SLOW)
 IN TWO BEAT

4/4

Chords and notes shown in the score:

- Staff 1: Cm7, Db7(+9), Cm7
- Staff 2: Eb7(+9), Bb7(+5), Eb7(+9), Bb7(+5), Eb7(+9), Bb7(+5), Eb7(+9), Bb7(+5)
- Staff 3: Cm7, Db7(+9), Cm7
- Staff 4: Eb7(+9), Bb7(+5), Eb7(+9), Bb7(+5), Eb7(+9), Bb7(+5), Eb7(+9), Bb7(+5)
- Staff 5: FΔ(+11)/E, F#m7/C#
- Staff 6: FΔ(+11)/E, F#m7/C#
- Staff 7: FΔ(+11)/E, F#m7/C#
- Staff 8: FΔ(+11)/E, F#m7/C#
- Staff 9: Cm7, Db7(+9), Cm7
- Staff 10: Eb7(+9), Bb7(+5), Eb7(+9), Bb7(+5), Eb7(+9), Bb7(+5), Eb7(+9), Bb7(+5)

* ALTERNATE BASS/BOSS. → 100100 (1+2+3) → TONE
 FOR BARS 1-2

AND 5-6

MEDIUM SLOW

♩ = 85-90

AFRO ABSTRACTION

(F. D'ANDREA)

(m2/P4/A4)

4/4

A

B \flat 7(-9)

A

RIFF DI BASSO

B

Am7

BACKGROUND

(M2/m3/P4)

A

1^a VOCE

B \flat 7(-9)

BACK-GROUND (2 FIATI PER LA PARTE IN B \flat 7(-9))

A

2^a VOCE

B \flat 7(-9)

(m2/M3/P4)

(CONCERT KEY)

(MEDIUM)

ANOTHER RIFF (F. D'ANDREA)

4/4

Bb7(+11) / C7(+11) Bb7(+11)

(M2/m3/P4)

C7(+11) Db7(sus4) EbΔ(+11)

Db7(sus4) EbΔ(+11) D7(sus4) E7(sus4)

Bb7(+11) / C7(+11) Bb7(+11)

C7(+11) Db7(sus4) EbΔ(+11)

Db7(sus4) EbΔ(+11) D7(sus4) E7(sus4)

(MEDIUM - SLOW) COMIN' ON THE HUDSON (T. MONK)

(SLOW) STRAWBERRIES (G. GERSHWIN)

* 1 CHORUS IN C / 4 IN Eb / 4 IN F / 4 IN Ab E SACCOLO (1 CHORUS)
 (G. GERSHWIN)
 TONALITA)

317 EAST 32nd

By LENNIE TRISTANO

(♩=138)

Chords and markings in the score:

- Staff 1: G, C13+11
- Staff 2: G, E7 alt.
- Staff 3: Am, E7(-9), Am
- Staff 4: Eb7, D7
- Staff 5: G
- Staff 6: Bbm, Eb7, G
- Staff 7: F13+11, E7-9, Am, E7(-9)
- Staff 8: Am, F+11, G, Bb7
- Staff 9: Eb13+11, Ab7, G, Em, Fm7, F#m7, Gm7, GMaj.7 or C+11

© 1956 William H. Bauer Music Publisher
121 Greenway, Albertson, L. I., N. Y.

International copyright secured

All rights reserved

Made in U.S.A.

(Nord e Sud)

(MEDIUM-SLOW)

(F. D'ANDREA)

(MEDIUM-SLOW)

SUMMERTIME

INTAO (BASSO INTRODUCIA, COM L'ARCO)

5/4

Dm

TEMA

5/4

Dm

4/4

Gm7 C7 Fm7 Bb7 Bm7 E7 Em7 Eb7

5/4

Dm

3/4

A7 D7 G7 C7

F7 (B7) Bb7 E7 A7

1245-47

1245-47

Una beguine a Milano

(MEDIUM - SLOW $3/4$ - AFRO-LATIN)

Medio-lento

Musica di FRANCO D'ANDREA BECOMES A JAZZ 3/4 PART.

(IMPROVISING) THE 1ST SWING PART AND THE 2ND BEGUILLE PART HAVE DOUBLE DURATION. MOREOVER THE 2ND BEGUILLE PART

nd. voice

(ONE OCTAVE BELOW)

FINALE

(CONCERT KEY)

(MEDIUM MARCH)

SOME MORE MARCH

(F. D'ANDREA)

4/4 $\text{♩} = 145/165$

Bb7

Bb7

D7sus

Dm7 EbΔ(+11) E7sus

F7sus Gb7sus

C/G Bb7 AbΔ G7alt. Gb7alt.

D7sus

Eb7sus Eb7sus (B7)(Bb)

Em7 FΔ/E

C#7sus BΔ BbΔ AbmΔ

C/G B/F

BASS PATTERN (OPEN PART)

Bb7(-9)

(CONCERT KEY)

(MEDIUM-SLOW)

LARGO

(F. D'ANDREA)

4/4

$E^b\Delta(+11)$ $D^b\Delta$ $B\Delta(+11)$ $A^b\Delta(+5)$
 $G^b7(+11)$ $E^b\Delta(+11) D^b\Delta$ A^m/B $A^m7 D^m7 G^b7(+11)$
 F^m7 $E^b m7 / A^b$ $B\Delta$ $A^b m7 G^b7(+11)$
 $D7alt.$

STRUCTURE

LOOP (coll.)

F^m7 | $F^m7 E^b m7 / A^b$ | $A^b7(-9)$

1^o CHORUS
 2^o CHORUS (LOOP 4 VOLTE)
 3^o CHORUS
 4^o CHORUS (LOOP 8 VOLTE)

(SLOW) **THE SINGLE PETAL OF A ROSE** (WELINGTON)

CA
 A^m $A^m(-b)$ A^mb $E7alt.$ $G7sus$ $G7$

REPEAT THE FIRST 8 BARS

(M2/m3/P4)

(MEDIUM - SLOW /
12/8 FREEL)

CARAVAN

(CONCERT KEY)

A A B A

e facile passare ad una scala di si b
per improvvisare -

CARAVAN (MEDIUM-BOUNCE // 12/8 FEEL)

INTRO PIANO SOLO (BRIDGE) ^{AD LIB.} → OSTINATO DI BASSO INIZIALE (IN Eb7 AD

BRIDGE (IN SWING QUATTRO)

REPETERE LA PRIMA [A] / POT SUONARE AD LIB. OSTINATO IN Dm2 (AABA)

SOLO DI SAX SULLA STRUTTURA (1 GIRO → OSTINATO IN Dm7 AD LIB.)

METTO BATTERIA - PERCUSSIONI

SOPHISTICATED LADY (DUO PIANO-SAX)

OSTINATO DI CARAVAN (Dm7 AD LIB.)
(COME CARAVAN)
CADA

(SLOW)

NAIMA

(J. COLTRANE)

* BASS ASCENDING AND DISCENDING (HALF OR WHOLE TONES)

SOMETIMES STAYING ON A PEDAL POINT

(MEDIUM-SLOW) T. M. (F. D'ANDREA)

3/4
Ab Δ Eb7(+5) E7 A7sus D Δ Eb7 Ab7 G7sus CA
F#m7 B7 F#m7 B7 G Δ D7(-9) G Δ D7(-9)
F#m7 B7 G7(-6) D7alt. Fm7 Bb7(-9) Ebm7 Ab7(-9)
Cm7 Bb Δ Bb7 Cm7 B7 Bb Δ F7 Bb Δ A7alt.

(MEDIUM) WALTZ NUCLEUS (F. D'ANDREA)

OSTINATO PATTERN (AD LIB.)

Bm7 F Δ Ab Δ
THEME
Bm7 E7 A Δ E7sus
Am7 D7

X

(MEDIUM)

RAG AND BLUES (F. D'ANDREA)

Seven empty musical staves for practice or improvisation.

Sorapis

(m2/m3/M3)

Musica di FRANCO D'ANDREA

FOR BLOWING USE THE STRUCTURE OF
 "WHAT IS THIS THING CALLED LOVE",
 (EXCEPT PLAY ON CORNARD'S CHANGES IN
 THE FIRST 4 BARS OF THE BRIDGE)
STANDARD

17 Medium-fast

Chords: C, G#, D, D#

Chords: F, F#, G, G#, A, A#

BASS STOP

Chords: B, C, B, A

THE BASS PLAYS THE MELODY →

Chords: Ab, G, Gb, F, E, Eb

Chords: Eb, D, Db, C, B, Bb, Bb, C

Chords: C#, D, D#, Bb

THE BASS PLAYS THE MELODY UNTIL THE
 END (EXCEPT THE LAST
 CHORD)

Un gioco

Musica di FRANCO D'ANDREA

Medium-RAg

Ab7 Eb7
Ab7 E7(#9) G6 G7
G6
AFAO-LA TIN

Bbm7 Abm7 Bbm7 Abm7 Gm7 E7(#9) G6
Gm7 Eb7 Eb7 Gm7 Eb7 Gm7 Bbm7 Abm7
Gm7 Eb7 Eb7 Gm7 Eb7 Gm7 Bbm7 Abm7
RAG più rapido (more speedy)

Gm7 Eb7 Gm7 Eb7 Gm7 Eb7 Gm7
Gm7 Eb7 Gm7 Eb7 Gm7 Eb7 Gm7

E7(#9) G6 Db7 Eb7 G6
G6
SINGS

Bbm7(b5) Bb7 Bbm7 Bb7
Am7
Am7

Gm7 | C7 | F#o | B7 |

Alphabetters

(LATIN)

G7 | G7 | G7 | G7 |

15 32

(MEDIUM-SLOW)

WINTERPROMENADE

(F. D'ANDREA)

Staff 1: Chords: $A\flat/D$, $F\Delta$, $B\flat/A\flat$, $Bm?$

Staff 2: Chords: $A/B\flat$, $D/E\flat$, $G\flat/A\flat$, $G\flat/A\flat$, $D/A\flat$

Staff 3: Chords: D/C , $Cm?$, $B\Delta(+11)$, $B\flat 7sus$

Staff 4: Chords: $C 7(+9)$, $D\flat 7(-9)$, $D\flat 7(-9)$, $E\flat\Delta(+11)$

Staff 5: Chords: $E 7sus$, $G\sharp 7$, $C\sharp 7alt.$

Staff 6: Chords: $F\sharp m?$, $F\sharp m?$, $A\flat m?$, $Bm?$, $Bm?$, $Cm?$, $F 7(+11)$

Staff 7: Chords: $B\flat\Delta$, $B\flat 7$, $A m?$, $G\Delta$

Staff 8: Chords: $F\Delta(+11)$, $F/E\flat$, $F/E\flat F\Delta(+11)$, $F\Delta(+11) D/F\sharp$, $Gsus$

Staff 9: Chords: $A\flat\Delta(+11)$, $A\flat\Delta(+11)$, $A m?$, $B\flat\Delta+5$, $B\flat\Delta+5$, C/B

Staff 10: Chords: $C\Delta$, $C\Delta C\sharp 7$, $F 7(+11)$, $E 7alt.$

Staff 11: Chords: $A m?$, $A m?$, $D 7alt.$, $D\flat 7(+9)$, $D\flat 7(+9)$, $B 7(+9)$

Staff 12: Chords: $A m?$, $A m?$, $G\flat 7alt.$, $F\Delta+11$